

CASA 6

S = 138.21 mp + 17.61 mp

parter - 73.51 mp

etaj - 64.70 mp + 17.61 mp

(P1) Vestibul
S = 5.39 mp
P = 9.93 m
pardoseala - gresie
pereti - vopsea lababila
tavan - vopsea lavabila

(P2) Hol distributie
S = 8.74 mp
P = 13.17 m
pardoseala - gresie
pereti - vopsea lababila
tavan - vopsea lavabila

(P3) Casa scarii
S = 6.49 mp
P = 10.30 m
pardoseala - gresie
pereti - vopsea lababila
tavan - vopsea lavabila

(P4) Bate
S = 6.49 mp
P = 12.27 m
pardoseala - gresie
pereti - gresie
tavan - vopsea lavabila

(P5) Bucatarie
S = 9.99 mp
P = 13.68 m
pardoseala - gresie
pereti - vopsea lababila
tavan - vopsea lavabila

(P6) Dining
S = 13.62 mp
P = 15.18 m
pardoseala - parchet
pereti - vopsea lababila
tavan - vopsea lavabila

(P7) Living
S = 19.36 mp
P = 17.63 m
pardoseala - parchet
pereti - vopsea lababila
tavan - vopsea lavabila

(P8) Camara
S = 3.43 mp
P = 7.49 m
pardoseala - parchet
pereti - vopsea lababila
tavan - vopsea lavabila

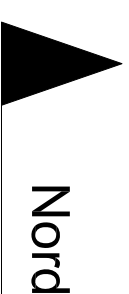

Plan PARTER sc. 1:50
S.ct = 90.30 mp
S.ut = 73.51 mp
H.et = 2.90 m
cota calcare = 0.00 m

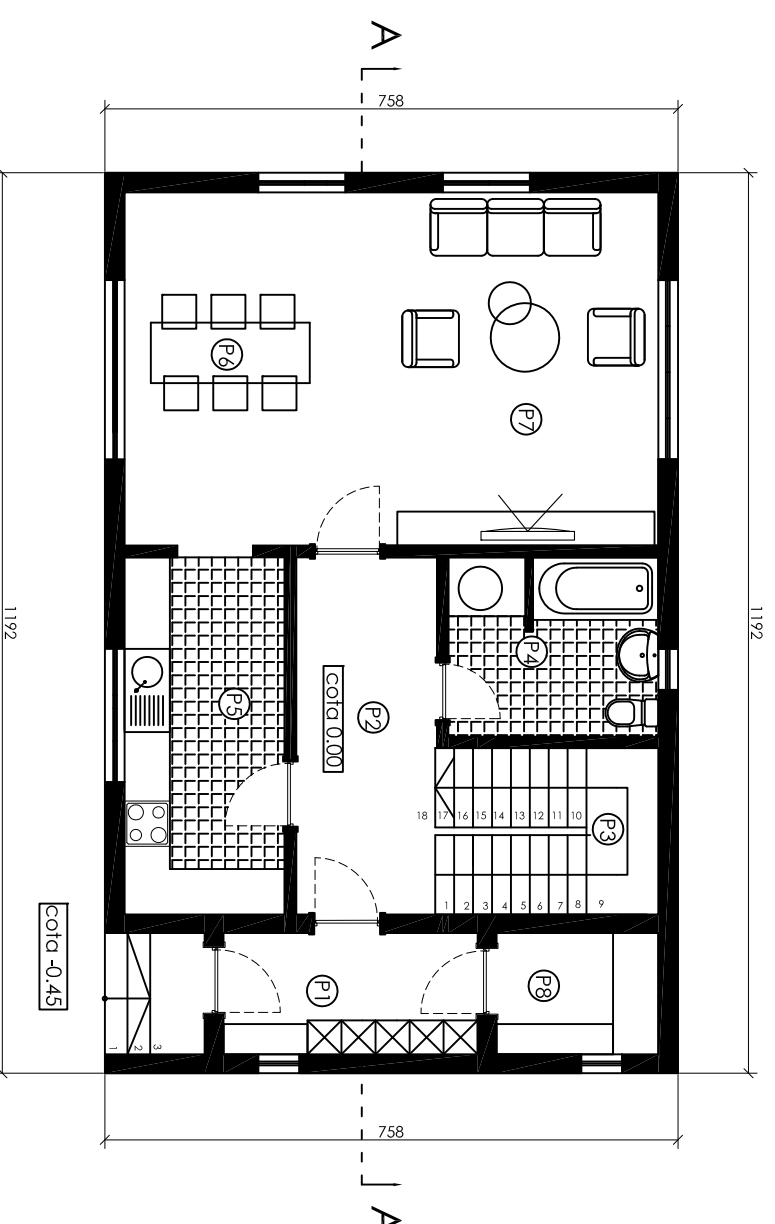

| | | | |
|------------------------------|--|-------------------------|--|
| Titlu proiect: CASA 6 | | Proiect nr.: | |
| SCARA 1:100 | | Beneficiar: | |
| SFF PROIECT | | Titlu planșă: | |
| PROIECTAT | | Plan parter | |
| DISENAT | | Faza O-1 | |
| Titlu proiect: | | Planșă nr. ..DATA... | |
| Beneficiar: | | Faza | |
| Titlu planșă: | | Proiect nr. | |
| SFF PROIECT | | Beneficiar: | |
| PROIECTAT | | Titlu planșă: | |
| DISENAT | | Faza | |
| Titlu proiect: | | Planșă nr. ..DATA... | |

Ⓔ1 Hol distributie
S = 10.48 mp
P = 16.45 m
pardoseala - parchet
pereti - vopsea lababila
tavan - vopsea lavabila

Ⓔ2 Casa scarii
S = 6.49 mp
P = 10.30 m
pardoseala - lemn
pereti - vopsea lababila
tavan - vopsea lavabila

Ⓔ3 Bate
S = 5.22 mp
P = 10.30 m
pardoseala - gresie
pereti - gresie
tavan - vopsea lavabila

Ⓔ4 Dormitor 1
S = 16.26 mp
P = 16.30 m
pardoseala - parchet
pereti - vopsea lababila
tavan - vopsea lavabila

Ⓔ5 Dormitor Matrimonial
S = 16.26 mp
P = 16.30 m
pardoseala - parchet
pereti - vopsea lababila
tavan - vopsea lavabila

Ⓔ6 Dormitor 2
S = 9.99 mp
P = 13.68 m
pardoseala - parchet
pereti - vopsea lababila
tavan - vopsea lavabila

Ⓔ7 Terasa
S = 11.77 mp
P = 17.61 m
pardoseala - lemn+dale
pereti - vopsea lababila

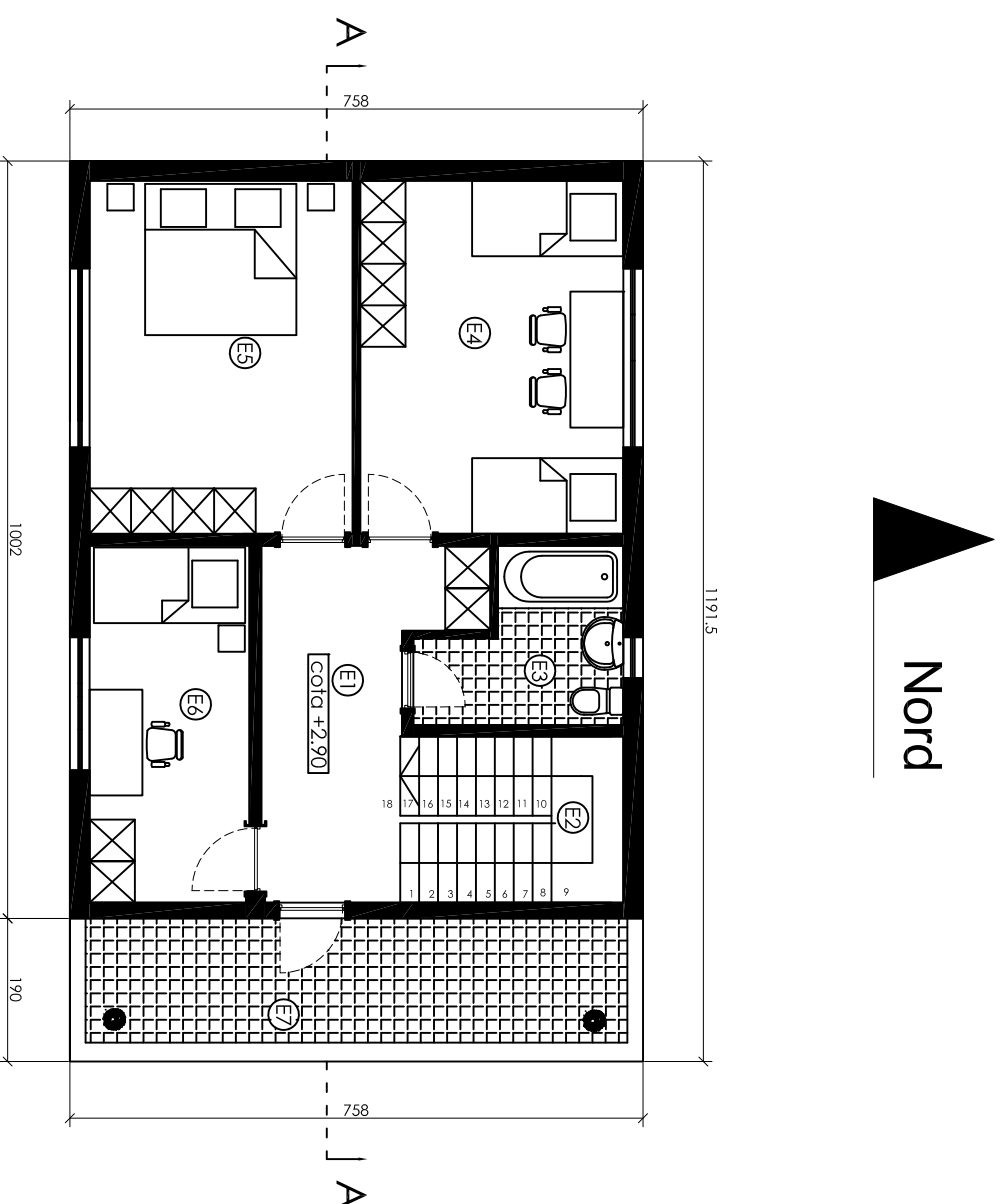

Nord

Plan ETAJ sc. 1:50
S.ct = 90.30 mp
S.ut = 64.70 mp
H.et = 2.70 m
cota calcare = + 2.90m
terasa = 17.61 mp

| | | | | | | | |
|--------------|---------------------|-------|--|-----------------------|-----------|-------------------|--|
| SPECIFICATIE | | SCARA | | Titlu proiect: CASA 6 | | Proiect nr: | |
| SEF PROIECT | | 1:100 | | Beneficiar: | | O-2 | |
| PROIECTAT | dl. Rusa Trajkovska | | | Titlu planșă: | Plan etaj | Plansa nr. | |
| DESENAT | | | | | | ..DATA..... | |

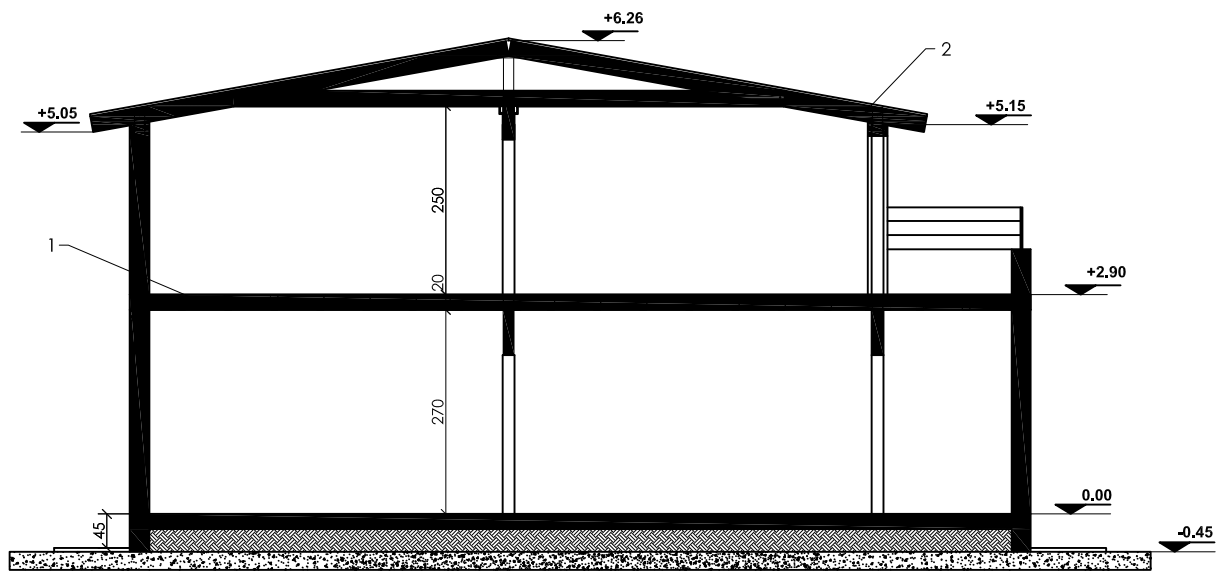

Sectione A-A

LEGENDA

- 1-Planseu 1
- 2-invelitoare tigla metalica

| | | | | |
|--------------|----------------------|----------------|-----------------------------------|-------------------------|
| | | | <u>Titlu proiect:</u> CASA 6 | Proiect nr. |
| SPECIFICATIE | | SCARA 1:100 | <u>Beneficiar:</u> | Faza O-3 |
| PROIECTAT | d-ia Rusa Trajkovska | | <u>Titlu plansa:</u> Sectione A-A | Plansa nr. ..DATA... |
| DESENAT | | | | |

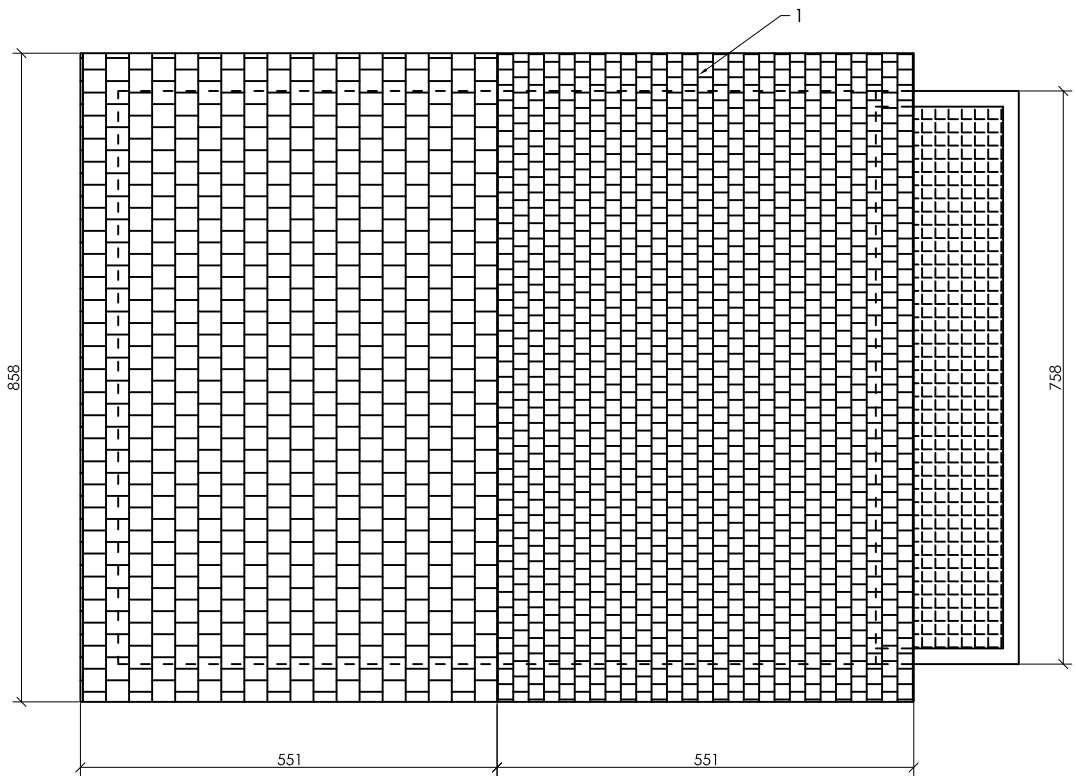

Plan invelitoare

LEGENDA

1-invelitoare tigla metalica

| | | | | |
|--------------|----------------------|----------------|---------------------------------------|--------------------------|
| | | | <u>Titlu proiect:</u> CASA 6 | Proiect nr. |
| SPECIFICATIE | | SCARA 1:100 | <u>Beneficiar:</u> | Faza O-4 |
| PROIECTAT | d-na Rusa Trajkovska | | <u>Titlu plansa:</u> Plan invelitoare | Plansa nr. ..DATA.... |
| DESEINAT | | | | |

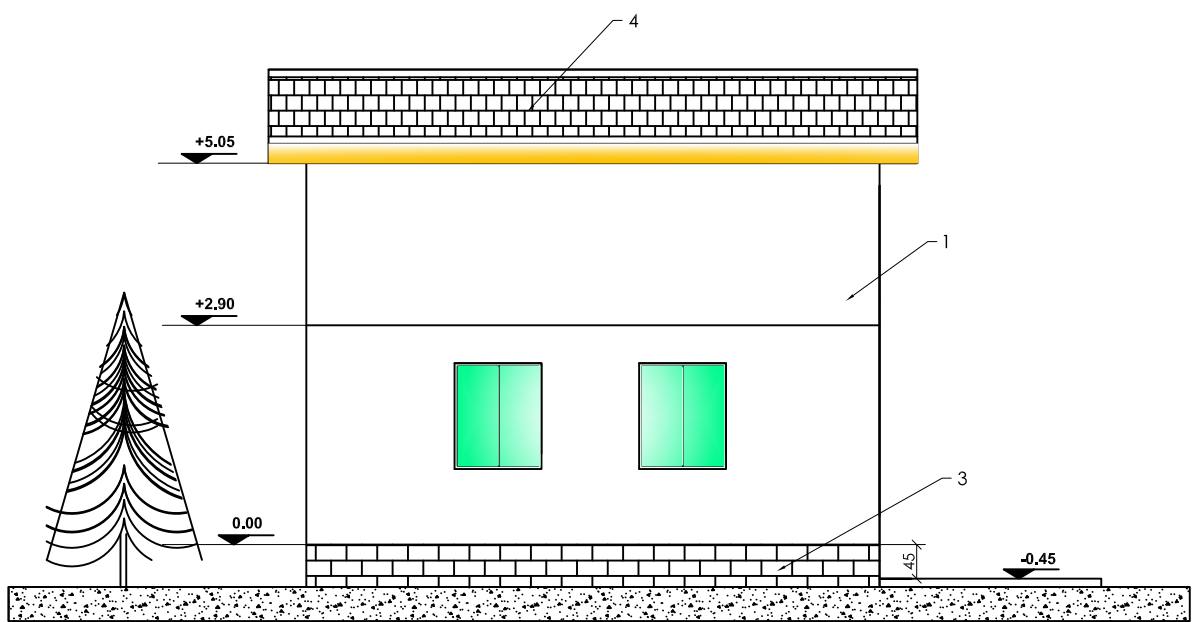

Fatada Vest

- Legenda:
- 1-Temelie din piatra
 - 2-Tencuieli driscuite din praf de piatra si ciment alb 100%
 - 4-Acoferis din tigla metalica

| | | | | |
|--------------|---------------------|----------------|----------------------------------|--------------------------|
| | | | <u>Titlu proiect:</u> CASA 6 | Proiect nr. |
| SPECIFICATIE | | SCARA 1:100 | <u>Beneficiar:</u> | Faza O-5 |
| PROIECTAT | dia Rusa Trajkovska | | <u>Titlu plansa:</u> Fatada Vest | Plansa nr. ..DATA.... |
| DESENAT | | | | |

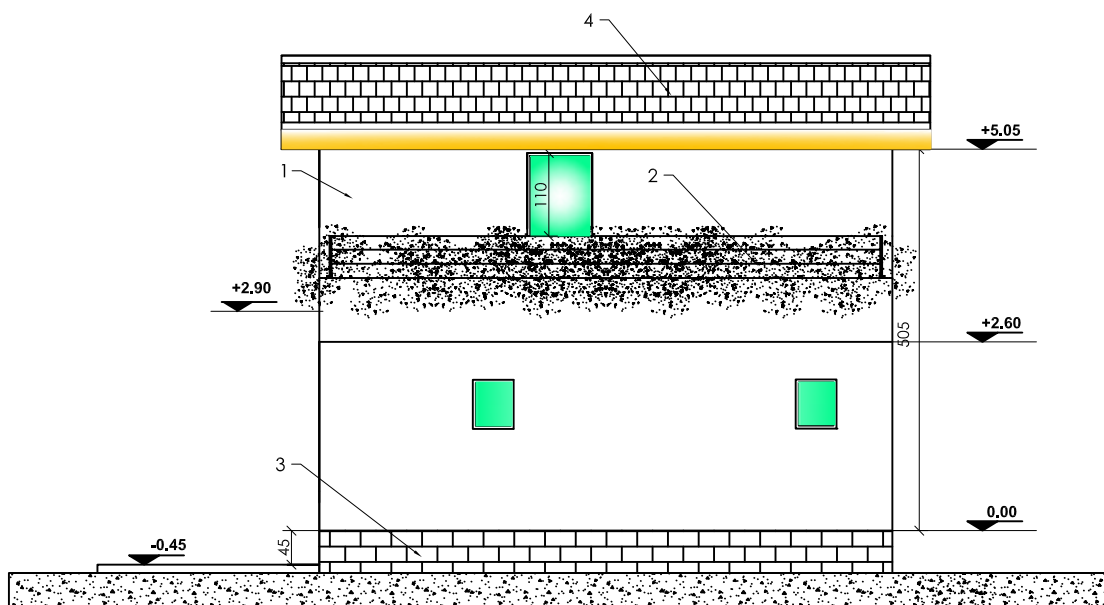

Fatada Est

Legenda:

- 1-Temelie din piatra
- 2-Tencuieli driscuite din praf de piatra si ciment alb 100%
- 4-Acoperis din tigla metalica

| | | | | |
|--------------|---------------------|----------------|---------------------------------|-------------------------|
| | | | <u>Titlu proiect:</u> CASA 6 | Proiect nr. |
| SPECIFICATIE | | SCARA 1:100 | <u>Beneficiar:</u> | Faza O-6 |
| PROIECTAT | dia Rusa Trajkovska | | <u>Titlu plansa:</u> Fatada Est | Plansa nr. DATA..... |
| DESESTAT | | | | |

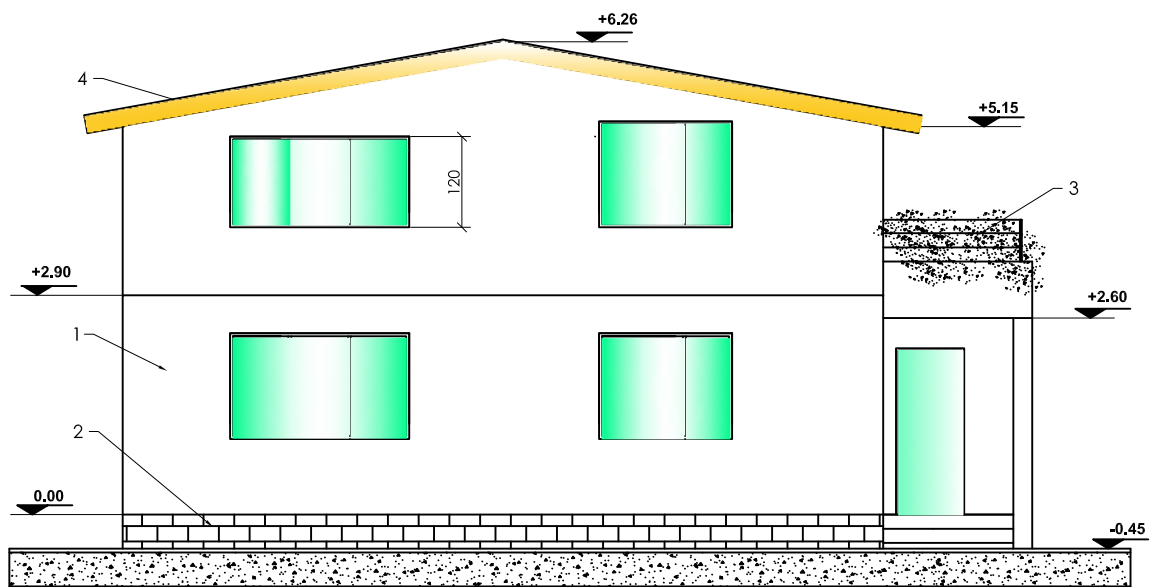

Legenda:

- 1-Temelie din piatra
- 2-Tencuieli driscuite din praf de piatra
si ciment alb 100%
- 3-Balcon
- 4-Acoperis din tigla metalica

Fatada Sud

| | | | | |
|--------------|----------------------|----------------|---------------------------------|--------------------------|
| | | | <u>Titlu proiect:</u> CASA 6 | Proiect nr. |
| SPECIFICATIE | | SCARA 1:100 | <u>Beneficiar:</u> | Faza O-7 |
| SEF PROIECT | | | | |
| PROIECTAT | d-ia Rusa Trajkovska | | <u>Titlu plansa:</u> Fatada Sud | Plansa nr. ..DATA.... |
| DESENAT | | | | |

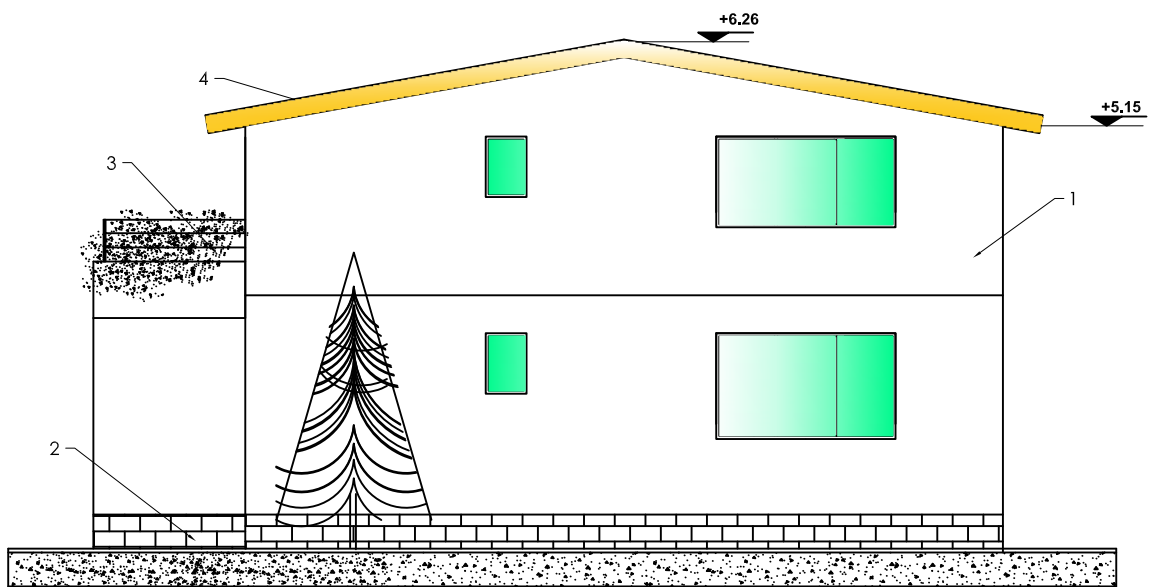

Legenda:

- 1-Temelie din piatra
- 2-Tencuieli driscuite din praf de piatra si ciment alb 100%
- 4-Acoperis din tigla metalica

Fatada Nord

| | | | | |
|--------------|---------------------|----------------|----------------------------------|-------------------------|
| | | | <u>Titlu proiect:</u> CASA 6 | Proiect nr. |
| SPECIFICATIE | | SCARA 1:100 | <u>Beneficiar:</u> | Faza O-8 |
| PROIECTAT | dia Rusa Trajkovska | | <u>Titlu plansa:</u> Fatada Nord | Plansa nr. DATA..... |
| DESEAT | | | | |